

FF - 373 **373**

# PROPERTY OF FRANKLIN PEARCE WHITLOCK

LOCATED TWO AND ONE-HALF MILES NORTHWEST OF GREER  
CHICK SPRINGS TOWNSHIP GREENVILLE COUNTY  
SOUTH CAROLINA

SCALE: 1" = 60 FEET JANUARY 31 1956  
RECORDED IN PLAT BOOK \_\_\_\_\_ PAGE \_\_\_\_\_ R. V. C. OFFICE FOR  
GREENVILLE COUNTY, SOUTH CAROLINA.

This is to certify that on January 30th 1956 I surveyed the property shown on this plat, and the same is correct, being known as lots Nos. 9, 10, 11, and 12 on Plat of Property of H. A. Ford, and that the property lines, walls and buildings shown thereon on said lot do not encroach or project on said roads of property, and that no adjacent buildings or walls encroach or project on said premises.

*H. S. Brockman*  
Registered Surveyor in S. C. - No. 959.

BUNCOMBE ROAD NOW STATE HIGHWAY NO. 415

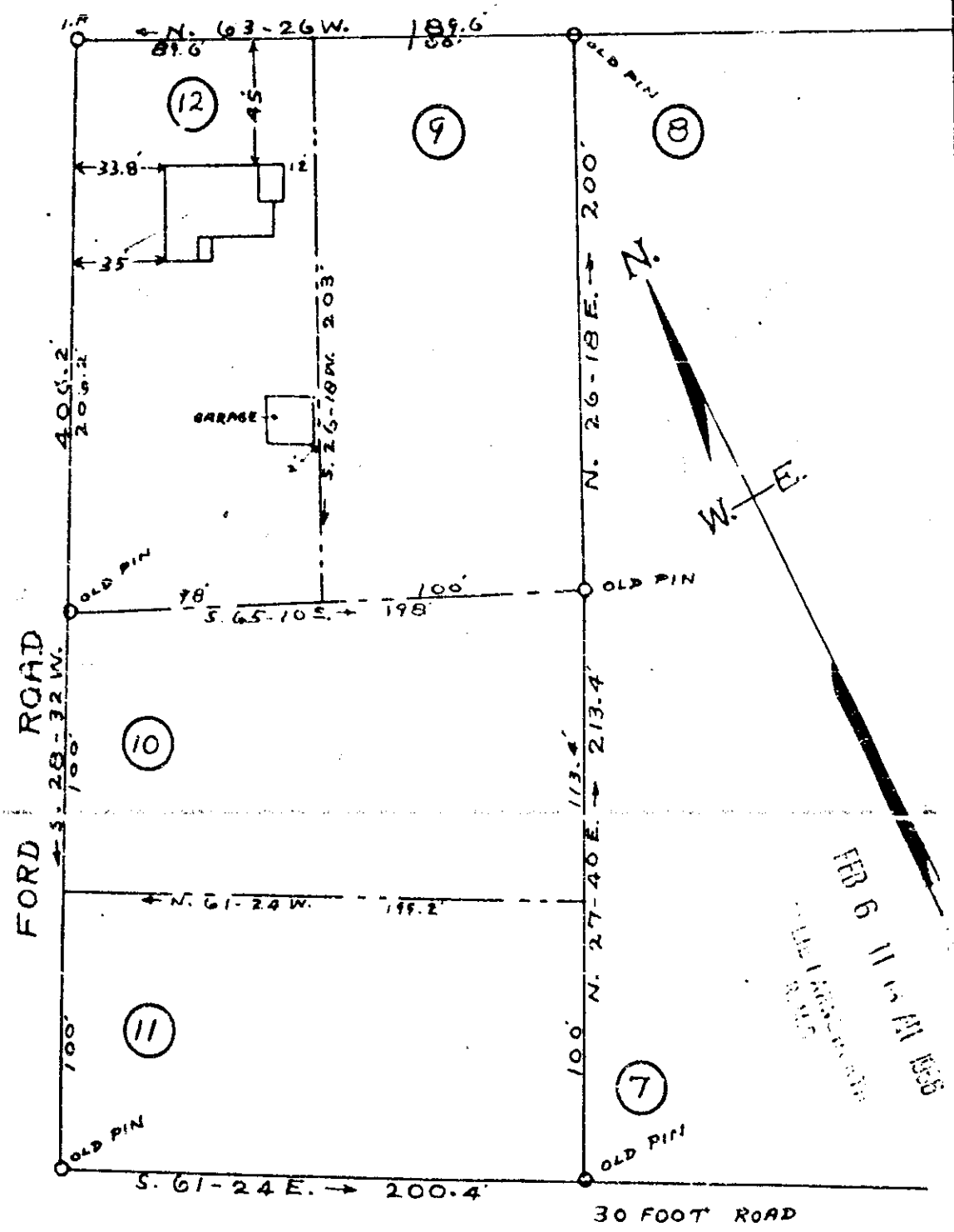

FEB 6 11 05 AM 1956  
RECORDED

Recorded Feb 6th 1956 at 11:05 A.M. # 3288 FEB 6 1956

77-373 Photo 100